BS IN DATA SCIENCE & APPLICATION

SPG Project
Team - 08

Integrating Mindfulness, Sustainable Productivity and Lifelong Skill Development: Pathways to Leadership and Professional Excellence

TEAM PROFILE & SWOT ANALYSIS

Pranita Sinha (Team-leader)

- MBA in Public Health, Indian Institute of Health Management Research (IHMR), Jaipur (2004-2006)
- Bachelors in Science**,** St.Xaviers College, Ranchi (2000-2003)
- Pursuing Bachelors degree in Data science and Application, IIT Madras, Chennai (2022-2026)
- Development professional with 15 years of experience across international non-profits and government systems, currently advancing into data science through an IIT Madras specialisation. Integrates statistical analysis, machine learning, and data visualisation with deep domain expertise in public health and policy to drive evidence-based strategy, optimise program performance, and lead high-impact, data-driven initiatives.

Adamya Vatsalya Sharma

- Bachelor of Science (BS) in Data Science and Applications, Indian Institute of Technology Madras 2021–Present)
- Data Science undergraduate at IIT Madras (CPI: 7.51) with hands-on experience building end-to-end machine learning solutions for classification and regression problems. Proficient in Python, Scikit-learn, SQL, and data visualization, with strong capabilities in feature engineering, model evaluation, and performance optimization, complemented by proven leadership in managing technical teams and events.

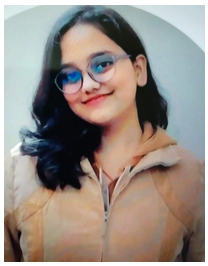

Shubhangi Sharma

- Bachelor of Science (BS) in Data Science and Applications, Indian Institute of Technology Madras 2022–Present)
- Data Science undergraduate at IIT Madras with interests in software development, data-driven decision making, and AI applications. Experienced in building full-stack and machine learning projects, and passionate about using technology and data to solve real-world problems.

Utkarsh Omre

- Bachelor of Science (BS) in Data Science and Applications, Indian Institute of Technology Madras 2023–Present), Bachelor Of Science (BS) in Mathematics, Bundelkhand University(2020-2023)
- Masters Of Arts (MA) in Economics, Bundelkhand University (2023-2025)
- I aspire to become a high-impact Data Science and AI professional, building intelligent systems that solve complex real-world problems at scale. By continuously mastering advanced algorithms, machine learning, and emerging technologies, I aim to lead innovation, drive data-driven transformation, and create solutions that make a lasting global impact.

Prachi Kushwaha

- Bachelor of Science (BS) in Data Science and Applications, Indian Institute of Technology Madras 2023–Present)
- Bachelor Of Science (BSc) in Mathematics, Chhatrapati Shahu ji maharaj University (2021-2024)
- Masters Of Science (MSc) in Mathematics, Chhatrapati Shahu ji maharaj University (2024-2026)
- My career goal is to become a skilled software developer by mastering data structures, algorithms, and modern technologies, and contributing to meaningful projects

---

Group Swot Analysis:

Strengths:

- An interdisciplinary team combining 15+ years of public sector experience with strong foundations in data science, mathematics, and economics, supported by hands-on ML, analytics, and leadership expertise.

Weaknesses:

- Predominantly academic-stage team with limited large-scale production deployment exposure and varying depth in advanced AI specialization.

Opportunities:

- Positioned to integrate domain expertise with AI-driven analytics for public systems, health, and policy, aligning with growing demand for data-led governance and decision-making.

Threats:

- A highly competitive, rapidly evolving AI landscape requiring continuous upskilling while balancing academic and project commitments.

PROJECT MANAGEMENT PLAN

"FOLLOW EFFECTIVE ACTION WITH QUIET REFLECTION. FROM THE QUIET REFLECTION WILL COME EVEN MORE EFFECTIVE ACTION."

~ PETER DRUCKER

This project will help us combine mindfulness, sustainable productivity and lifelong skill development, enabling individuals to develop into ethical, resilient and high-impact leaders in academic and professional environments.

Project Goals:

- Examine how mindfulness improves emotional resilience, cognitive flexibility, decision-making, performance and focus.
- Examine productivity strategies that enable professionals to maintain excellent performance without stress and burnout.
- Identify various approaches that professionals use to continuously upgrade their skills amidst rapid technological shifts.
- Inculcate learnings from industry professionals regarding the practices, attitude, mindsets and systems that demonstrate sustained leadership success.
- Propose a student-friendly model of professional growth that can be applied in an academic setup and workplace settings.

Scope Of The Project:

The scope of this project will focus on understanding the essential dimensions of mindfulness, sustainable productivity, skill development pathways, and the leadership excellence framework for modern professionalism.

Within this project, we will explore:

- How professionals maintain focus in high-pressure situations.
- Best practices professionals adopt to ensure sustainable productivity.
- Identifying core leadership competencies such as communication, adaptability, and decision making.
- Relationship between mindfulness and emotional intelligence.
- Work systems that help to improve performance in terms of efficiency and consistency.
- Which skills are becoming most valuable in the future workforce.
- How professionals continue learning after formal education to enhance their career growth.
- How professionals are embracing new technologies and their perspectives on a rapidly changing world.

GANTT CHART, WBS & CONTINGENCY PLAN

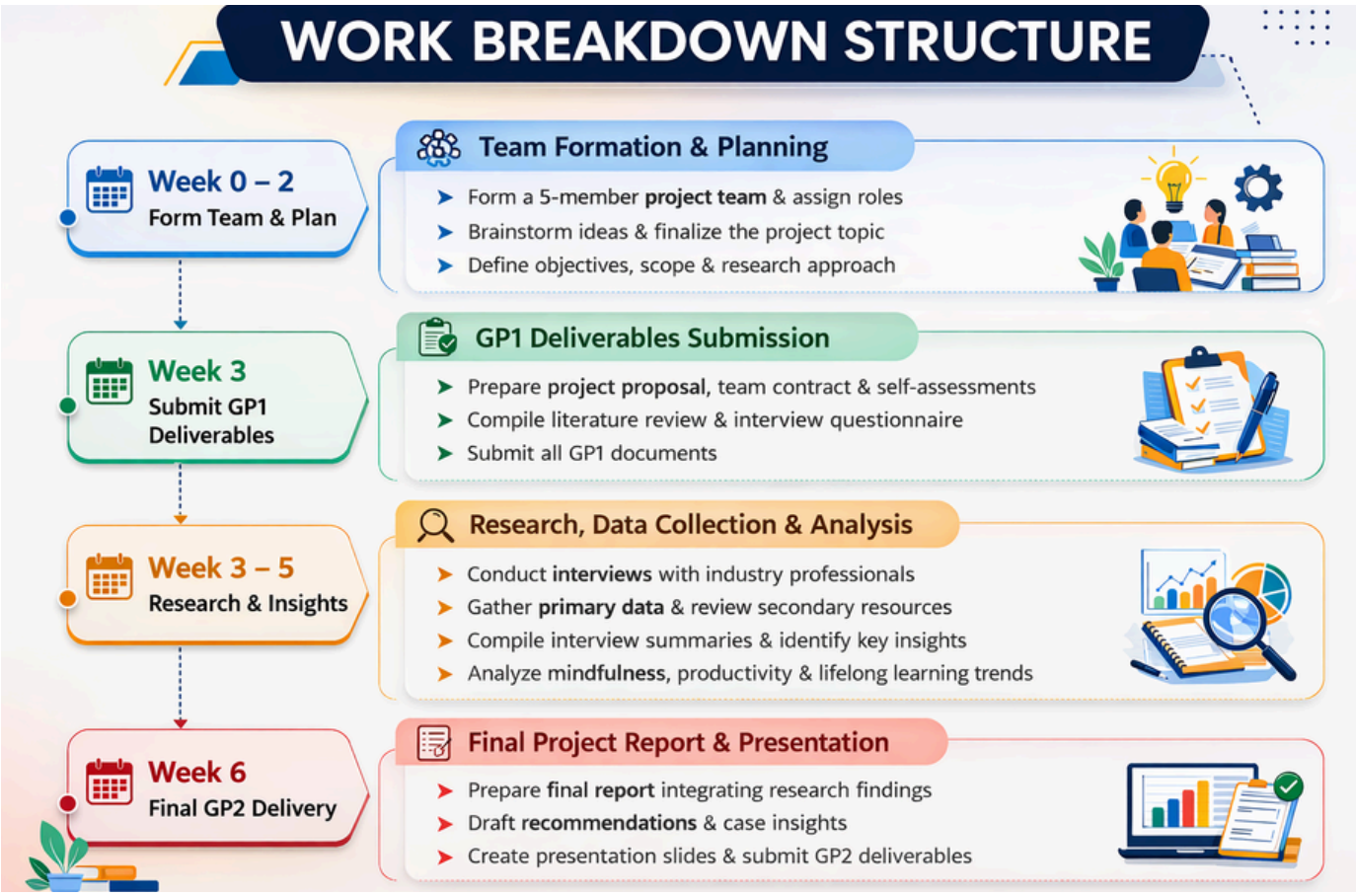

GANTT CHART - OUR GP1 PROGRESS OF WORK

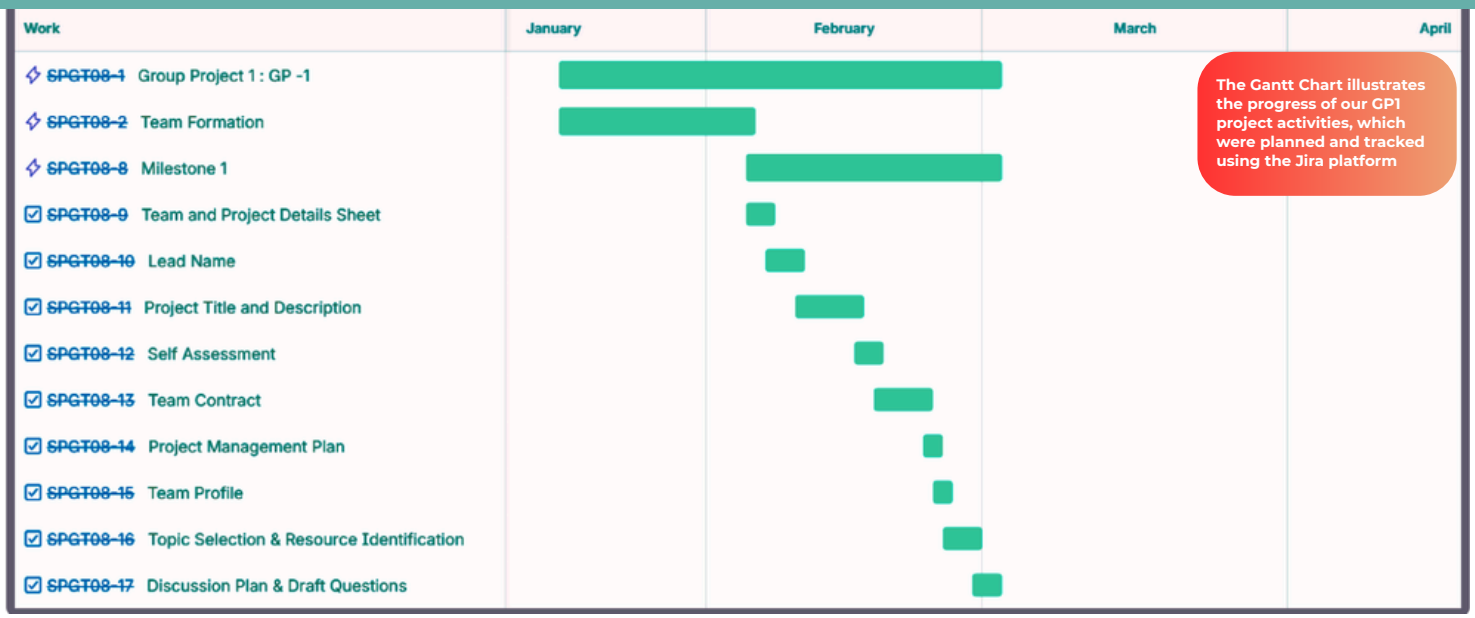

Contingency Plan

Potential risks and mitigation measures:

- **Delay in Task Completion:** Set internal deadlines 3 days before the final deadline, monitor progress weekly, and reassign tasks as needed.
- **Team Member Unavailability:** Assign backup members for key tasks and maintain updated shared documentation to ensure continuity.
- **Interview Cancellation:** Keep at least one backup participant and reconfirm interviews 48 hours in advance.
- **Technical Issues:** Store all files in shared cloud storage, maintain version backups, and keep offline copies of important documents.
- **Communication Breakdown:** Conduct weekly review meetings and use a single communication channel for clear coordination.

TOPIC SELECTION & PRIMARY RESOURCE IDENTIFICATION

The topic chosen for our SPG project is "**Integrating Mindfulness, Sustainable Productivity, and Lifelong Skill Development: Pathways to Leadership Excellence**." In today's rapidly evolving professional landscape, individuals are expected not only to perform efficiently but also to continuously adapt and grow. The Future of Jobs Report 2025 by the World Economic Forum highlights that skills such as self-awareness, resilience, and continuous learning are among the most critical capabilities required in modern workplaces. As technological advancements and AI continue to reshape industries, professionals must develop the ability to remain focused, adaptable, and mentally resilient. Mindfulness supports better decision-making and clarity of thought, sustainable productivity promotes consistent performance without burnout, and lifelong learning ensures that individuals remain relevant in a constantly changing environment. Therefore, this topic was selected to explore how integrating these three dimensions can help professionals manage workplace challenges while fostering long-term growth and leadership excellence.

PRIMARY RESOURCE IDENTIFICATION

SL	Team Member	Name of the Working Professional	Organization Name	Work Profile	Domain of Work	Total Years of Experience
1	**Pranita Sinha**	Richa Shree Gupta	Canara Bank	Manager	Credit Division	14 Years
2	**Prachi Kushwaha**	Mr. Anurag Singh	Motivity labs Inc	Senior Software Engineer	Application Engineering	5 Years
3	**Adamya Vatsalya Sharma**	Mr. Avinash Bharadwaj	Virenxia Tech Pvt. Limited	Business Development Manager	Agribusiness	2 Years
4	**Shubhangi Sharma**	Mrs. Kirti Malik	Amity University	Senior Manager	Admission & Document Verification	12 Years
5	**Utkarsh Omre**	Mr. Anil Mishra	Sanskrit Degree College	Assistant Professor	Academic Instruction	6 Years

SECONDARY RESOURCE IDENTIFICATION

- Chen L, Li X and Xing L (2022) From mindfulness to work engagement: The mediating roles of work meaningfulness, emotion regulation, and job competence. Front. Psychol. 13:997638. doi: 10.3389/fpsyg.2022.997638
- Ackerman, C. E. (2019). Mindfulness at work: Create calm and focus in the workplace.
- Zheng, C., & Gunasekara, A. (2022). Sustaining Workforce Engagement: From Mindfulness to Psychological Flourishing. *Sustainability*, *14*(21), 14413. https://doi.org/10.3390/su142114413
- Smith, M. C. (2024). Mindful Organisations: Cultivating Well-being, Performance, and Leadership in the Modern Workplace. Preprints. https://doi.org/10.20944/preprints202410.0677.v1
- Achor, S. (2011). The happy secret to better work. TEDx Bloomington.
- McGonigal, K. (2013). How to make stress your friend. Ted Global, Edinburgh, Scotland, 6, 13.
- Dweck, C. (2014). The power of believing that you can improve. Ted Talks.
- Harvey, J. F., & Kudesia, R. S. (2025). Why Mindful Leaders Are Better at Managing Change. MIT Sloan Management Review, 67(1), 23-25.
- Jermyn, D. (2018). Grey is the new green'? Gauging age (ing) in hollywood's upper quadrant female audience, The Intern (2015), and the discursive construction of 'Nancy Meyers. Celebrity Studies, 9(2), 166-185.
- Sajjad, A., & Shahbaz, W. (2020). Mindfulness and social sustainability: An integrative review. Social Indicators Research, 150(1), 73-94.
- Mustafa, B., & Lleshi, S. (2024). The impact of lifelong learning and investments in employee development on employee productivity and performance. Multidisciplinary Reviews, 7(8), 2024175-2024175.

DISCUSSION PLAN & QUESTIONNAIRE

This interview discussion aims to explore how mindfulness, sustainable productivity, and lifelong learning influence professional growth and effectiveness. The objective is to understand how these practices help individuals continuously develop their skills, maintain focus, and adapt to the evolving demands of a fast-paced, technology-driven work environment. It will be a **qualitative interview** and will last about 20–25 minutes, with each team member interviewing one person.

Draft Questionnaires:

- How do you usually stay focused during your workday? Are there any habits or routines that help you stay calm and productive?
- What helps you feel more connected and engaged with your work? Have you noticed any habits that improved your confidence or performance over time?
- When you are under pressure, how do you keep yourself calm before making decisions? Can you share an example where staying calm helped you make a better decision?
- What do you do to maintain consistent performance without feeling burned out? Do you follow any daily or weekly practice that keeps you mentally fresh?
- How do you make sure you keep learning and improving professionally? Do you think self-awareness or mental clarity plays a role in your growth?
- In your experience, how important is employee mental wellbeing for effective leadership, and should organizations actively invest in supporting it?
- Do you think stress can improve performance in some situations, and how do professionals manage it in a healthy way?
- Do you think a growth mindset and continuous learning are essential for leadership and long-term career success?
- What skills do you think future leaders need most, and how crucial is adaptability in today's rapidly changing work environment?
- Do you think emotional intelligence plays an important role in effective workplace leadership?
- How do you manage multiple challenges such as long working hours, multitasking, and heavy workloads?
- In your professional journey, how has continuous learning influenced your career growth and adaptability in your industry?
- How important do you think formal training programs are compared to self-directed learning?
- How does your organization encourage employees to upgrade their skills regularly?
- Looking back at your career, what learning experiences had the greatest impact on your professional development?
- If you could redesign the work culture in your industry, what change would most improve long -term employee performance?
- Do you think professionals today make decisions more from pressure or from clarity? How can clarity be improved?
- Do you think good leaders focus more on results or on people?